

**CHITALE & SON**  
 CHARTERED ARCHITECTS & CONSULTANTS  
 DHUN BUILDING, MADRAS 600 002  
 NORTH POINT

DATE: 25.12.59  
 DRAWN: G. S. S. S.  
 CHECKED: S. S. S.  
 SCALE: 1:100  
 DRAWING NO: 4/2060

**PROPOSED BUILDING FOR THE NATIONAL ASSOCIATION FOR THE BLIND, AT PLOT NO D IN S 97/5, JUMBULLI VILLAGE, MACHAVARAM, MADRAS.**

**CHITALE & SON**  
 CHARTERED ARCHITECTS & CONSULTANTS  
 DHUN BUILDING, MADRAS 600 002  
 NORTH POINT

NOTE:  
 • ALL DIMENSIONS TO BE CHECKED AT SITE  
 • NO DIMENSION TO BE SCALED OFF FROM DRAWINGS; ONLY WRITTEN DIMENSIONS TO BE FOLLOWED.  
 • IN THE EVENT OF ANY DISCREPANCIES OR DIFFERENCES BETWEEN ANY ARCHITECTURAL DRAWINGS AND STRUCTURAL DRAWINGS OR OTHER ENGINEERING DRAWINGS OR SITE CONDITIONS OR OTHERWISE IMMEDIATE REFERENCE IS TO BE MADE TO THE ARCHITECT FOR CLARIFICATION PRIOR TO EXECUTION OF WORK AT SITE  
 THIS DRAWING AND DESIGN ARE THE SOLE PROPERTY OF MRS CHITALE & SON AND SHALL NOT BE TRACED, COPIED, REPRODUCED, MODIFIED, LENT OR MADE UNAUTHORIZED USE OF IN ANY OTHER MANNER WITHOUT THE WRITTEN PRIOR CONSENT OF THE ARCHITECTS.

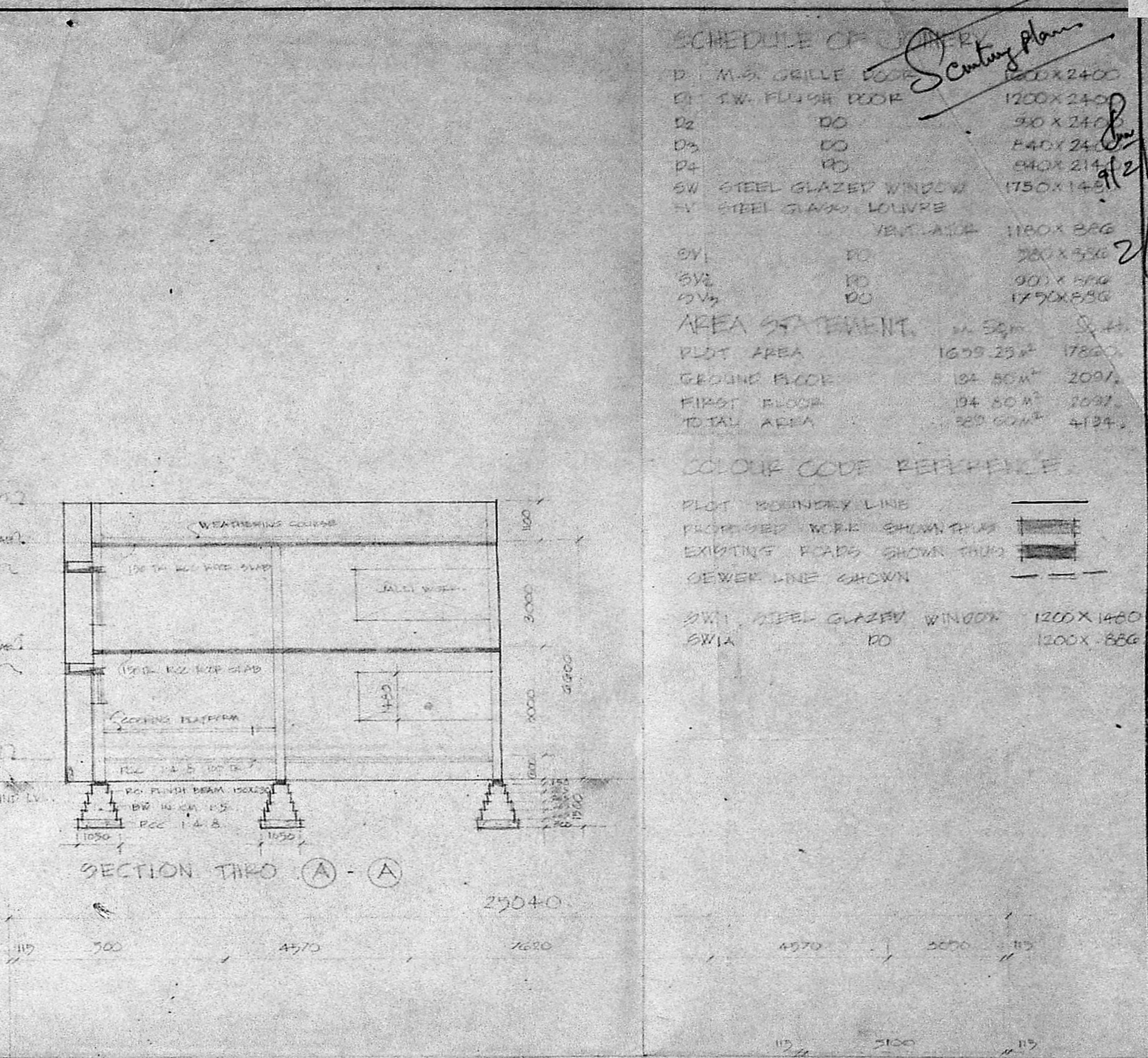
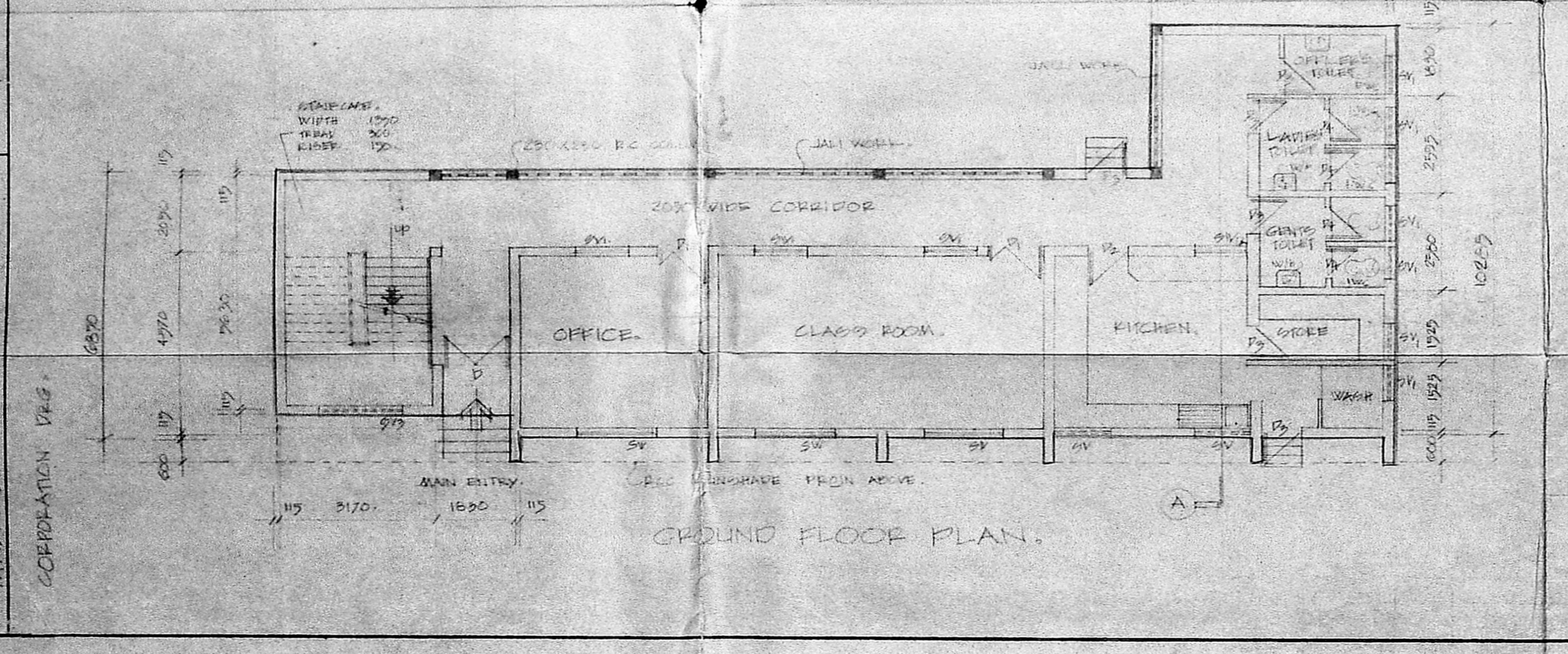
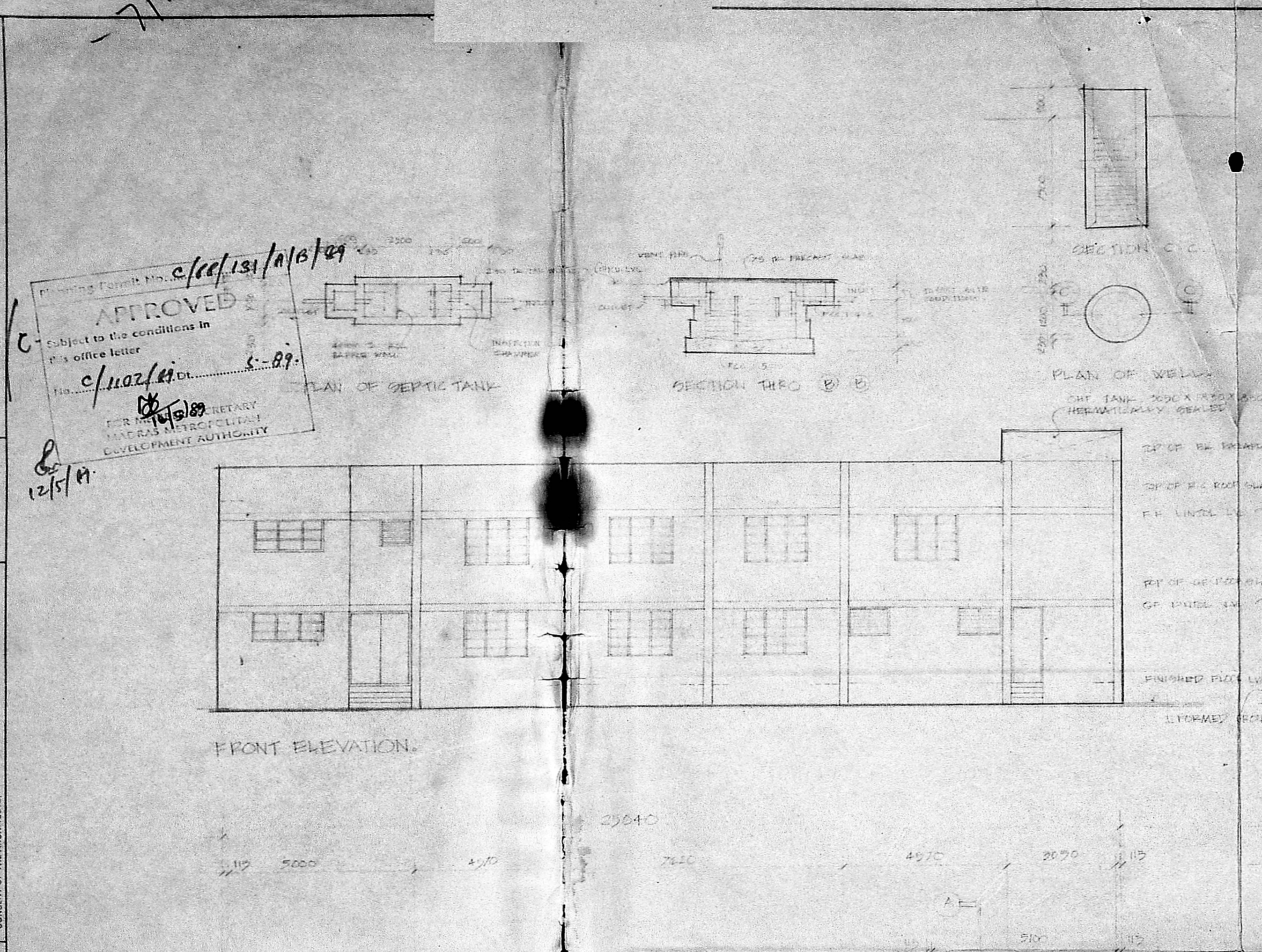

*Scouting Plans*

SCHEDULE OF MATERIALS		
D	M.S. GRILLE DOOR	1200 X 2400
E	T.W. FLUSH ROOF	1200 X 2400
D2	DO	30 X 2400
D3	DO	840 X 2400
D4	DO	840 X 2100
SW	STEEL GLAZED WINDOW	1750 X 1450
V	STEEL GLASS LOUVRE	1180 X 866
SV1	DO	280 X 866
SV2	DO	900 X 866
SV3	DO	1750 X 866

**AREA STATEMENT**

	sq. m.	sq. ft.
PLOT AREA	1659.23	17800
GROUND FLOOR	194.80	2097
FIRST FLOOR	194.80	2097
TOTAL AREA	389.60	4194

**COLOUR CODE REFERENCE**

Symbol	Description
--- (dashed line)	PLOT BOUNDARY LINE
▨ (hatched area)	PROPOSED WORK SHOWN
▩ (cross-hatched area)	EXISTING WORK SHOWN
- - - - - (long dashed line)	SEWER LINE SHOWN

SW1 STEEL GLAZED WINDOW 1200 X 1400  
 SW1A DO 1200 X 866



SIG. OF OWNER: *M. M. Chitale*  
 PROPOSED BUILDING FOR THE NATIONAL ASSOCIATION FOR THE BLIND AT PLOT NO D IN S NO 57/5 OF JUMBALI VILLAGE, MADHAVARAM MADRAS CORPORATION DEPT (SITE PLAN & LAY-OUT PLAN)

DATE: 20/9/56  
 DRAWN: *Chitale*  
 CHECKED:  
 SCALE: 1:200  
 DRAWING No. 5/2080

NOTE:  
 ● ALL DIMENSIONS TO BE CHECKED AT SITE  
 ● NO DIMENSION TO BE SCALED OFF FROM DRAWINGS; ONLY WRITTEN DIMENSIONS TO BE FOLLOWED.  
 ● IN THE EVENT OF ANY DISCREPANCIES OR DIFFERENCES BETWEEN ANY ARCHITECTURAL DRAWINGS AND STRUCTURAL DRAWINGS OR OTHER ENGINEERING DRAWINGS OR SITE CONDITIONS OR OTHERWISE IMMEDIATE REFERENCE IS TO BE MADE TO THE ARCHITECT FOR CLARIFICATION PRIOR TO EXECUTION OF WORK AT SITE  
 THIS DRAWING AND DESIGN ARE THE SOLE PROPERTY OF M/S CHITALE & SON AND SHALL NOT BE TRACED, COPIED, REPRODUCED, MODIFIED, LENT, OR MADE UNAUTHORISED USE OF IN ANY OTHER MANNER WITHOUT THE WRITTEN PRIOR CONSENT OF THE ARCHITECTS.

**Chitale & Son** ESTD 1932  
 CHARTERED ARCHITECTS, URBAN PLANNERS  
 INTERIOR DESIGNERS & CONSULTANTS  
 CHITALE BUILDING, MADRAS - 600 007

SI. Chitale  
 OF ARCHITECTS FOR AN ARCHITECT  
 REGISTERED ARCHITECT, NO. 1271/1  
 LICENSED SURVEYOR RA NO. 5

NORTH POINT:

REVISIONS:  
 1 ON 24-12-52 TO/FO PLAN PROVIDED  
 2  
 3  
 4

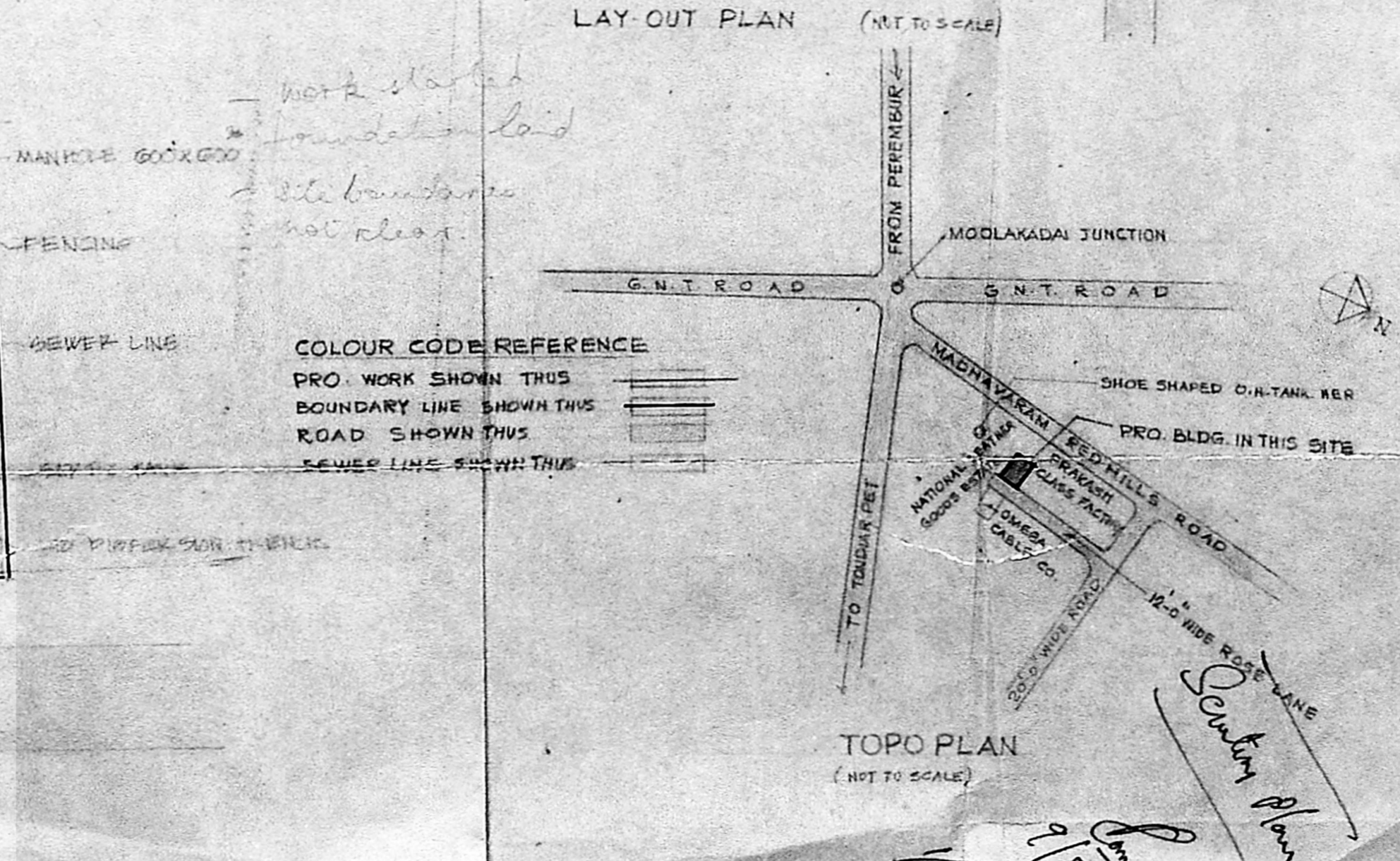
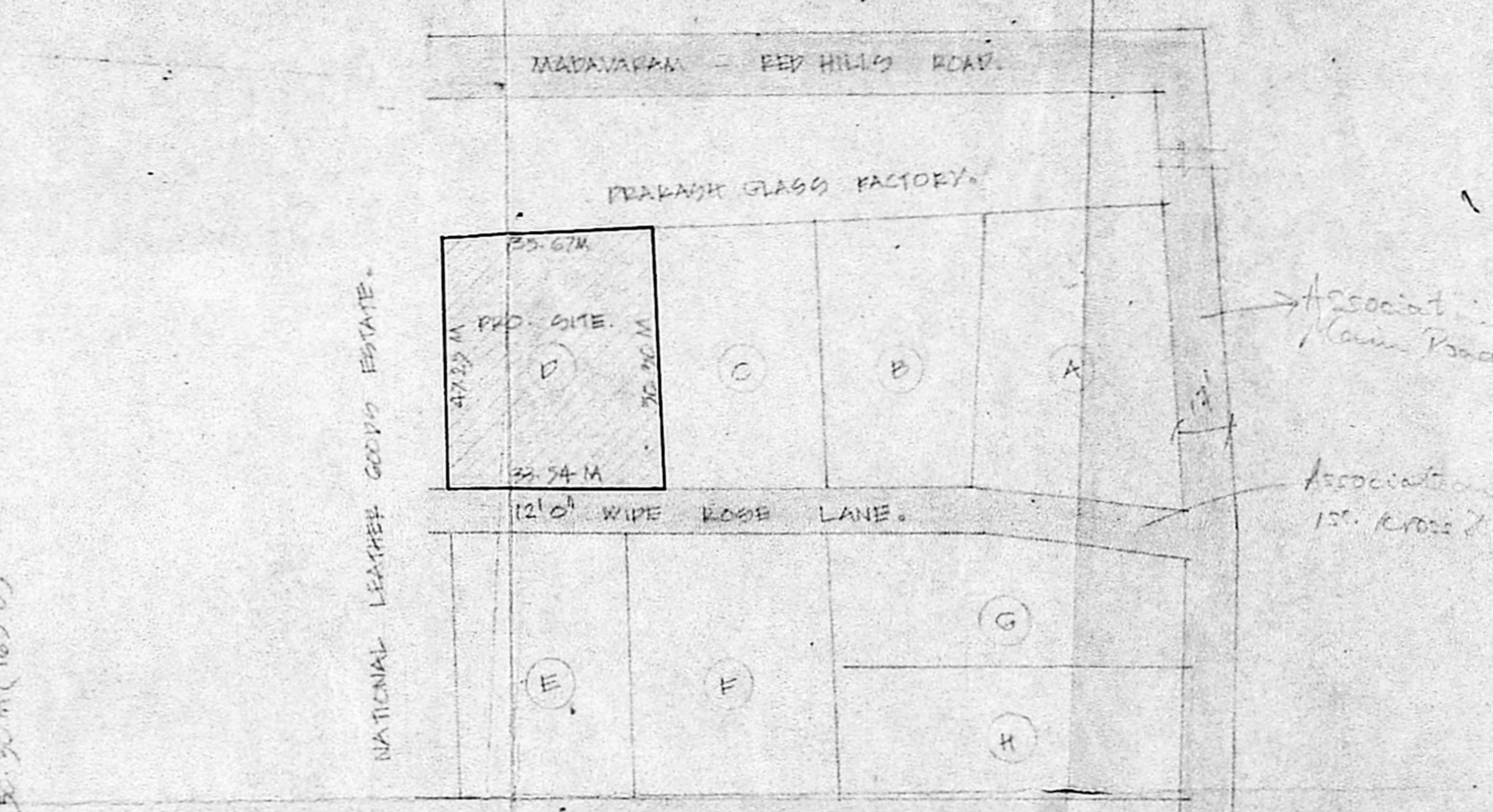
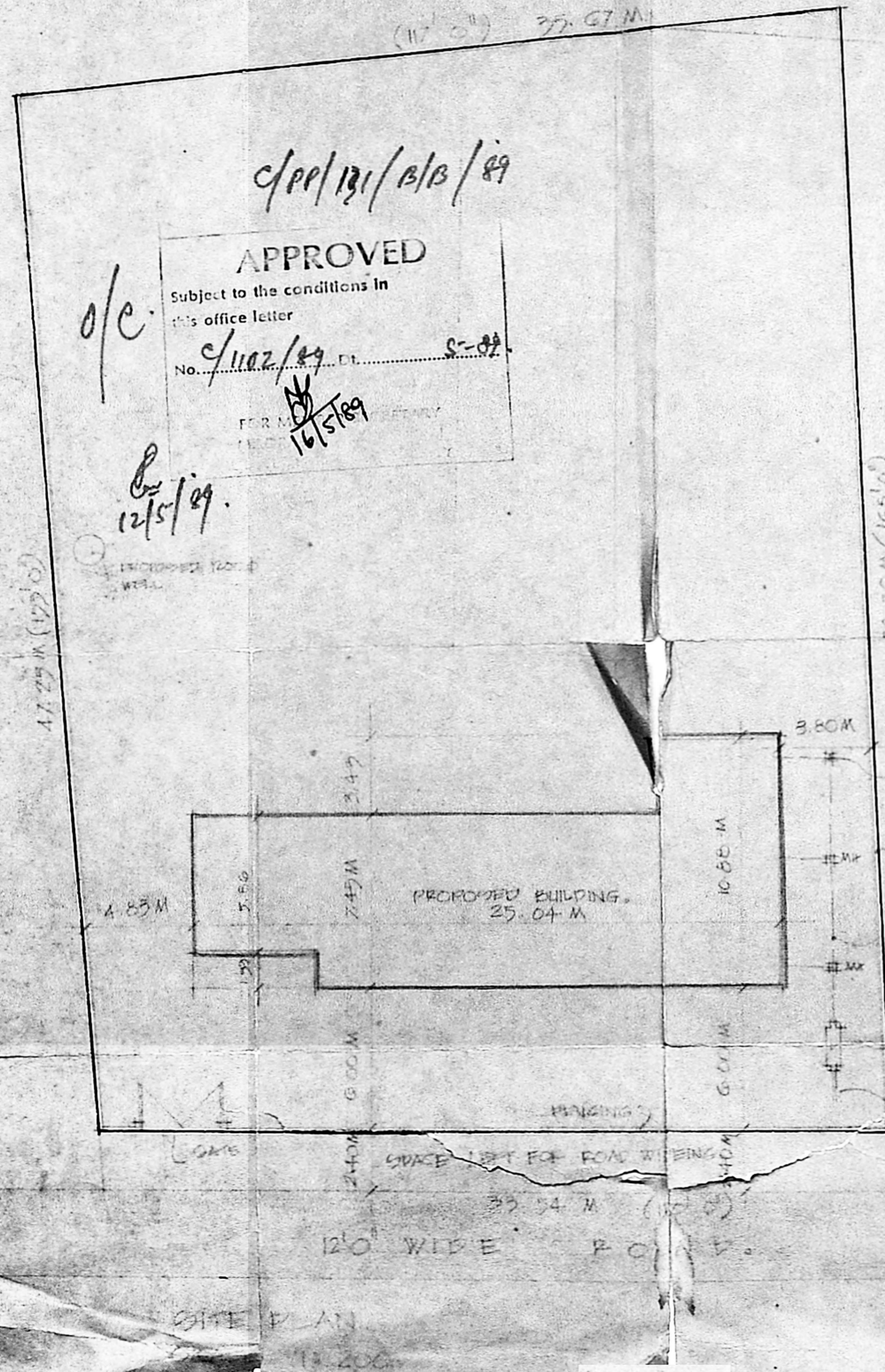

work started  
 foundation laid  
 site boundaries  
 not clear.

*Scouting Plan*